



Sri Venkatesh Aromas

Manufacturer/Exporter of USDA Organic Natural Oils, Spice Oils, Mint Oils, Cold Pressed, Carriers Oils, Floral Absolutes and Allied Products

GCMS Report of Anise Star Essential Oil

Product Name: Anise Star Essential Oil

Lot Number: SVA -- 190570605

Date : 11/12/2019

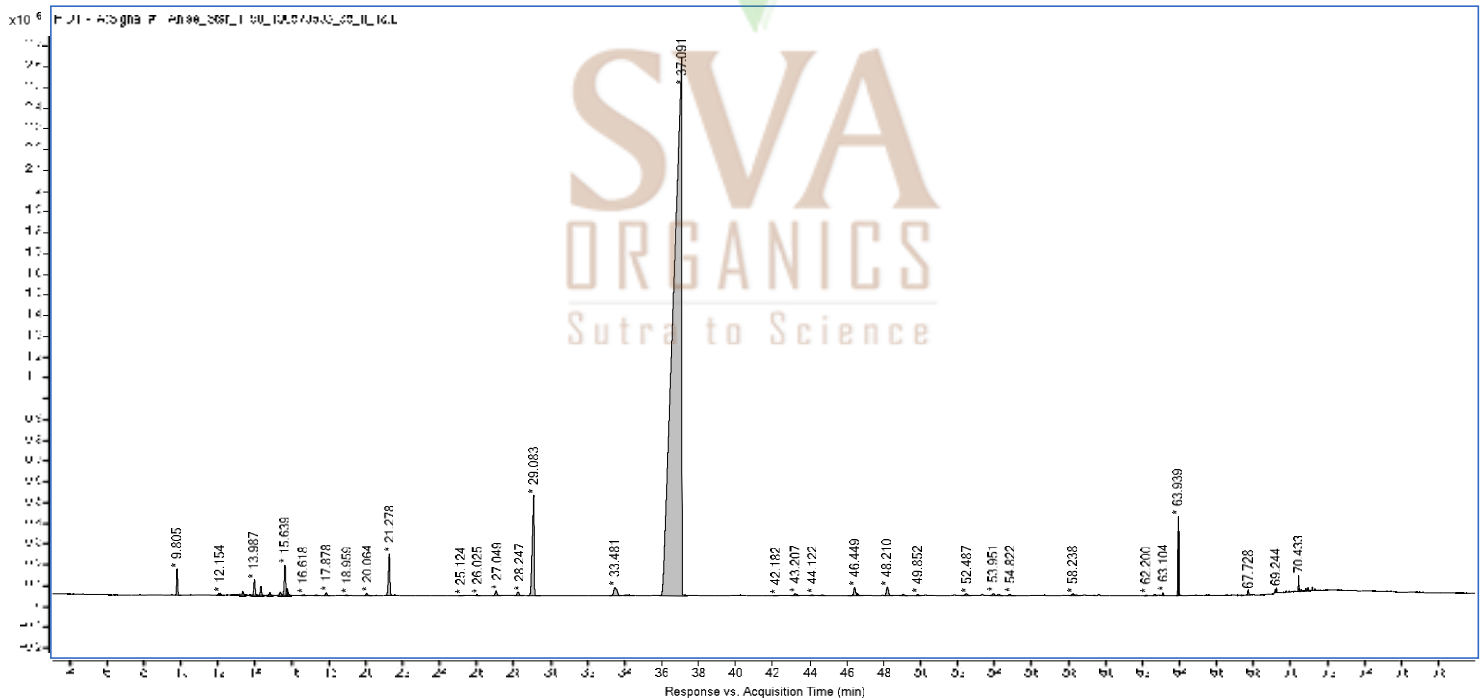

Peak	Compound	RT	Area Sum %
1	α -Pinene	9.805	0.6
2	Sabinene	12.074	0.05
3	β -Pinene	12.154	0.05
4	β -Myrcene	13.361	0.1
5	α -Phellandrene	13.987	0.42
6	δ 3-carene	14.352	0.23
7	α -Terpinene	14.831	0.07
8	p-Cymene	15.385	0.09
9	Limonene	15.639	0.91
10	1,8-Cineole	15.757	0.18
11	(Z)- β -Ocimene	16.618	0.03
12	(E)- β -Ocimene	17.332	0.03
13	γ -Terpinene	17.878	0.09
14	cis-Linalool oxide	18.959	0.02
15	α -Terpinolene	20.064	0.09
16	Linalool	21.278	1.36
17	p-Vinylanisole	25.124	0.01
18	Borneol	26.025	0.01
19	Terpinen-4-ol	27.049	0.18
20	α -Terpineol	28.247	0.17
21	Estragole (Methyl chavicol)	29.083	4.14
22	(Z)-Anethole + p-Anisaldehyde	33.481	0.6
23	Geraniol	34.117	0.08
24	(E)-Anethole	37.091	87.21
25	unknown	42.182	0.01
26	α -Copaene	43.207	0.09
27	p-Acetonylanisole	44.122	0.04
28	β -Elemene	44.692	0.04
29	β -Caryophyllene	46.449	0.36
30	cis- α -Bergamotene	46.598	0.06
31	trans- α -Bergamotene	48.21	0.35
32	α -Humulene	49.083	0.06
33	unknown	49.852	0.05
34	Viridiflorene	52.487	0.11
35	β -Bisabolene	53.951	0.08
36	unknown	54.226	0.06
37	δ -Cadinene	54.822	0.08
38	(E)-Nerolidol	58.238	0.12
39	γ -Eudesmol	62.2	0.04
40	τ -Cadinol	62.66	0.06
41	α -Cadinol	63.104	0.07
42	(E)-Foeniculin	63.939	1.19
43	unknown	67.728	0.13
44	unknown	69.182	0.05
45	unknown	69.244	0.04
46	unknown	70.433	0.15
47	unknown	70.83	0.03
48	unknown	70.95	0.03
	Total identified		99.45%

Conclusion: - No adulterant, contaminant or diluents has been detected.



Head Office : T -2 / 202, Mangolpuri Industrial Area, Phase - 1, Delhi - 110083

Factory :- Plot No. 2,3,4, Pratappura Industrial Area, Post Orchha Dist. Tikamgarh,
Madhya Pradesh - 472 246, India

Call: +91 8586004906 | Email: sva.naturals@gmail.com | Website: www.svanaturals.com